

**REGISTER ONLINE OR INCLUDE THIS INFORMATION WITH MAILED PAYMENTS.**

Name: \_\_\_\_\_  
Mailing Address: \_\_\_\_\_  
City/Province: \_\_\_\_\_ PC: \_\_\_\_\_  
Employer: \_\_\_\_\_ Unit: \_\_\_\_\_  
Home tel: ( ) \_\_\_\_\_  
Bus tel: ( ) \_\_\_\_\_  
Cell tel: ( ) \_\_\_\_\_  
Email Address\*: \_\_\_\_\_

REGISTER ON-LINE: at [criticalcareconcepts.ca/courses.html](http://criticalcareconcepts.ca/courses.html)

**PAYMENT BY MAIL:** Mail cheque or money order to Critical Care Concepts, PO Box 37142, 900 Adelaide St S, London, Ont, N6E 3T3

**PAYMENT BY ELECTRONIC MONEY TRANSFER:** To email [criticalcareconcepts@rogers.com](mailto:criticalcareconcepts@rogers.com)

❑ **Early Bird Payment: \$325.00** (Course fee of \$287.60 plus 13% HST) if payment in full received by April 1, 2018.

❑ **Regular Fee: \$345.00** (Course fee of \$305.31 plus 13% HST) if payment received after April 1, 2018.

❑ **3 post-dated cheques of \$120.00** (\$106.20 plus 13% HST) First cheque must be **MAILED** and dated by April 1, May 1 and June 1 2018.

**Course fee includes registration for 6 classes plus access to electronic handouts. HST # 810090407RT001**

**Course Schedule:**

Classes are Saturdays from 0800-1500.  
The Li Ki Shing (LKS) Knowledge Institute is at 209 Victoria Street (north side of Shuter).  
Bruce Lecture Theatre is in Cardinal Carter Wing of St. Michael's Hospital.

Class	Date/Room
1: Cardiovascular review, hemodynamics	April 14, 2018 LKS Room 136 0800-1500
2: Respiratory review, ventilation, gas exchange	April 28, 2018 LKS Room 136 0800-1500
3: Inflammation, coagulation, sepsis, ARDS	May 12, 2018 LKS Room 136 0800-1500
4: Renal review, cardiovascular disorders	May 26, 2018 LKS Room 136 0800-1500
5: Neuro review, neurological emergencies	June 9, 2018 16-102 Bruce Lecture Theatre (Cardinal Carter Wing) 0900-1600
6: Endocrine, GI review	June 23, 2018 LKS 136 0800-1500

**CRITICAL CARE NURSING REVIEW**  
**(6 FULL DAY CLASSES)**

**Toronto, Ontario**

**April 14 to June 23, 2018**

**St. Michael's Hospital**  
30 Bond Street  
Toronto, Ontario, Canada  
M5B 1W8

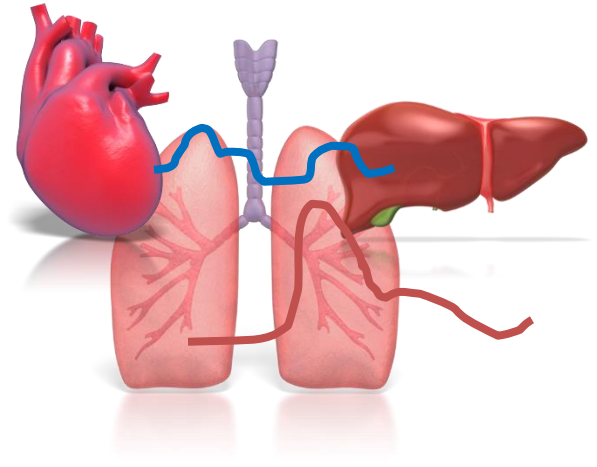

**Brenda Lynn Morgan**  
RN BScN MSc CNCC(C)

## ABOUT THE WORKSHOP

This course will provide an overview of key critical care competencies that make up the national certification examination in critical care nursing (CNCC-C). This course is of benefit to nurses or paramedics working in critical care who are seeking a review of core competencies, or who are preparing to become certified (or recertified) in critical care nursing.

This course is a review; participants should have some previous critical care experience (with mechanical ventilation, hemodynamic monitoring and ECG interpretation).

## CONTINUOUS LEARNING HOURS

Participants will receive 36 hours of Continuous Learning Hours that can be used by certified nurses toward recertification of CNCC(C).

## HANDOUTS

A link to the course handouts will be provided by email within two weeks of the start of the course.

## PROGRAM INSTRUCTOR

Brenda Morgan has been a critical care nurse for more than 38 years, with > 35 years of teaching experience. She currently works as a Clinical Nurse Specialist in Critical Care at Victoria Hospital in London. Brenda has spoken on a variety of critical care topics: locally, nationally and internationally.

Brenda is a former President of the Canadian Association of Critical Care Nurses (1992 – 1994) and member of the national Board of Directors (1990-1995; 1998-2002). She has chaired or participated in 5 of CACCN's national conventions (Dynamics: 1991, 1994, 1999, 2002 and 2011), was a member of the Canadian Nurses Association

Certification committee for Critical Care Nursing between 1993 – 2009 and is the author of the certification study guide that is available to CACCN members.

## REGISTRATION AND CANCELLATION

Emailed confirmation will be sent that includes the link to course handout material.

A \$30.00 charge will be applied to all NSF cheques. Refunds: 80% of registration fee is refundable if written cancellation is received at least 14 days prior to the workshop. No refund after this deadline.

## REGISTER ONLINE

[criticalcareconcepts.ca/courses.html](http://criticalcareconcepts.ca/courses.html)

## REGISTRATION FEE OPTIONS:

### Early Bird Fee (before April 1, 2018)

Registration fee is \$287.60 plus 13% HST (Total \$325.00).

### Registration Fee (after April 1, 2018)

Registration fee is \$305.31 plus 13% HST (Total \$345.00).

### Post-Dated Cheques:

3 post-dated payments of \$106.20 plus 13% HST (\$120.00) will also be accepted. Payments due by April 1, May 1 and June 1, 2018.

If you have any questions, please contact Brenda Morgan at:

[critcareconcepts@rogers.com](mailto:critcareconcepts@rogers.com)



• PO Box 37142 • 900 Adelaide St S.  
London, Ontario • N6E 3T3

## COURSE LOCATION

St. Michael's Hospital, Toronto (Li Ka Shing).

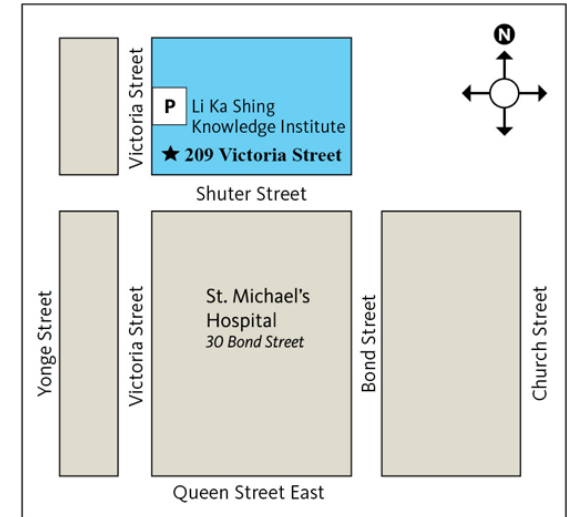

## TWO PAYMENT OPTIONS AVAILABLE

1. Electronic Bank Transfer sent to:  
[critcareconcepts@rogers.com](mailto:critcareconcepts@rogers.com)  
Check email address carefully (it is slightly different than website address).

Register online.

2. **Register Online** and **mail** your cheque or money order, payable to "Critical Care Concepts".

Address:

### Critical Care Concepts

• PO Box 37142 • 900 Adelaide St S.  
London, Ontario • N6E 3T3

**Credit card payment is NOT available.**