

CRITICAL CARE NURSING REVIEW

(September 1, 2022 to May 31, 2023)

Registration by September 1, 2022 is recommended; registrations will be accepted until October 15, 2022.

Course Instructor: *Brenda Lynn Morgan MSc RN CNCC(C)*

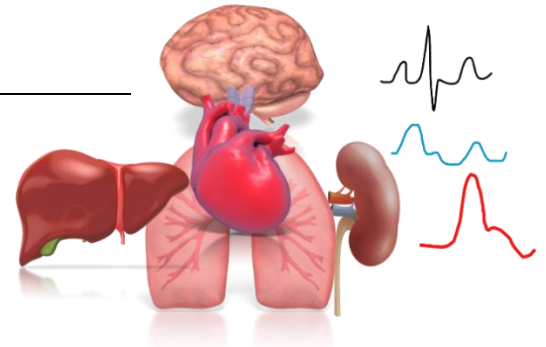

[Registration Link](#)

Course Begins: September 1, 2022 – *Module content will be posted 2 months in advance*

**** For participants planning to write the May 2023 CNCC(C) examination, contact critcareconcepts@rogers.com to ask about a faster time-frame.**

The Critical Care Review includes:

- Course topics organized into 9 Modules (one module per month).
- Self-directed and self-paced access. A study plan that aligns with the recommended time frames is recommended.
- Course material for Module 1 will be available September 1, 2022.
- All instruction and course material will be developed and provided by Brenda Morgan.
- Course material is accessed through a password protected website.
- Videos and course materials will be accessible to participants until July 31, 2023.
- Participants will have access to the instructor by email and can arrange for individual telephone or ZOOM support if needed.
- Continuing Learning activity hours will be provided at the end of the course.
- Payment is by eTransfer (preferred) or cheque only. Contact critcareconcepts@rogers.com if cheque payment is desired.

Several topics are covered within each of the self-directed modules. Registration fee includes:

1. **Video presentations:** Some, but not all of the presentations will include a note-taking guide. Use is optional, but is available for individuals who like to make notes that follow the presentation.
2. **Handouts:** Handouts are discussion papers/overviews that review content also included in the videos. These are available to complement or reinforce information presented in the videos.
3. **Self-assessment tools:** These are short practice quizzes that participants can use to assess their own knowledge of content covered in that module (before or after using the video). Answers are provided.
4. **Guidelines or Practice Guidelines:** Guidelines specific to topics covered are included for added reading if interested.
5. **Additional Links:** Links to related sites for added optional education.
6. **Optional Live Class:** At the end of each module, two optional live classes will be offered by ZOOM. Clinical scenarios and cases will be used to examine and apply content covered during that module. Each class will include different content and be offered once in the live format. A recorded version of each class will be available for a period of 14 days. All other course material will remain available to participants until July 31, 2023



[Registration Link](#)

ABOUT THE COURSE

This course provides an overview and expands upon the core critical care theory and competencies that provide the basis for the certification examination in adult critical care nursing in Canada (CNCC-C). This course is of benefit to nurses working in critical care who are seeking a core review, with to enhance their baseline knowledge, or preparing to become certified (or recertified) in adult critical care nursing. This course is a review; content is geared to individuals with prior or current critical care experience. Nurses without critical care experience who are motivated to learn are always welcome. Course content builds upon the in-classroom review previously offered by this instructor; the curriculum has been expanded and adapted to facilitate remote learning.

HOW THE COURSE IS PROVIDED

This course is available only to registered participants. Content is organized into modules and presented through password protected pre-recorded videos and handout material. At the conclusion of each module, 2 follow-up class will be provided (by ZOOM on scheduled dates). The purpose of the follow-up class is to reinforce module content and apply learnings to clinical scenarios. Participation in the live class is recommended to get the greatest benefit from the course. Each class will only be offered once but a recorded version will be available to participants for a period of two-weeks. All other course material will remain accessible until June 30, 2023.

COURSE REQUIREMENTS

Participants require a computer with audio and video capabilities. All correspondence will be via email.

CONTINUOUS LEARNING HOURS

Participants will receive Continuous Learning activity hours at completion of the course that can be used by certified nurses toward recertification of their CNCC(C).

HANDOUTS

Registered participants will be provided with password protected links to access all course material.

CERTIFIED NURSE IN CRITICAL CARE (CANADA)

Information on becoming certified in critical care nursing is available from the [Canadian Nurses Association website](#).

PROGRAM INSTRUCTOR

All course material has been developed and will be presented by Brenda Morgan. She has been a critical care nurse 43 years, and has 39 years of teaching experience. She currently works as a Clinical Nurse Specialist in the Critical Care Trauma Centre, London Health Sciences Centre and has spoken on a variety of clinical and professional topics; locally, nationally and internationally. A former President of the Canadian Association of Critical Care Nurses (CACCN), she has chaired or been a planning committee member for 5 of CACCN's national conventions. She continues to support CACCN activities at a national and local level. A previous item-writer and past member of the Canadian Nurses Association CNCC(C) examination committee, Brenda is the author of the certification study guide that is available to CACCN members.

COURSE FEE

A discounted rate is available for new and existing members of the Canadian Association of Critical Care Nurses (CACCN). Membership provides access CACCN's online examination study guide, subscription to the Canadian Journal of Critical Care Nursing (CJCCN), educational opportunities, networking and a national voice. To qualify for the discount, you must login to the CACCN membership only section to obtain the discount code. [Join CACCN](#).

Non CACCN Member Fee \$282.50 (\$250.00 plus \$32.50 HST)

CACCN Member Fee: \$259.90 (\$230.00 plus \$29.90 HST)

CANCELLATION POLICY

There is a 20% cancellation fee for registration cancellation if emailed notification is provided before course material has been sent. There is no refund after this date. Courses are non-transferable and for the use of registered participants only.

<https://criticalcareconcepts.ca>
[Email:critcareconcepts@rogers.com](mailto:critcareconcepts@rogers.com)
[Registration Link](#)



COURSE OUTLINE

Module	Course Content Review Period	Live Post Module Reviews (ZOOM)
1. Cardiovascular Review Part 1 Cardiac A&P, ECG rhythm analysis review, Oxygen Delivery, shock and shock drugs	Sept 1 to Sept 28, 2022	1A Oct 6, 2022 (Thurs) 1500-1700 EST 1B Oct 17, 2022 (Mon) 1500-1700 EST
2. Cardiovascular Review Part 2 Invasive HD monitoring, waveform interpretation, temporary cardiac pacing	Sept 29 to Oct 28, 2022	2A Nov 1, 2022 (Tues) 1500-1700 EST 2B Nov 10, 2022 (Thurs) 1500-1700 EST
3. Respiratory Review Part 1 Respiratory A&P, artificial airways, gas exchange, blood gas interpretation	Oct 29 to Nov 25, 2022	3A Dec 1, 2022 (Thurs) 1200-1400 EST 3B Dec 5, 2022 (Mon) 1200-1400 EST
4. Respiratory Review Part 2 Invasive and non-invasive Oxygenation and CO2 clearance supports, ECMO circuits, chronic lung disorders	Nov 26, 2022 to Jan 6, 2023	4A Jan 9, 2023 (Mon) 1200-1400 EST 4B Jan 17, 2023 (Tues) 1200-1400 EST
5. Inflammation and Coagulation Normal and abnormal activation, acute conditions, VTE, sepsis and ARDS	Jan 7 to Feb 3, 2023	5A Feb 3, 2023 (Fri) 1200-1400 EST 5B Feb 9, 2023 (Thurs) 1200-1400 EST
6. Neuro Review Neuro A&P, assessment, acute neurological emergencies, intracranial pressure monitoring	Feb 4 to Mar 3, 2023	6A Mar 3, 2023 (Fri) 1200-1400 EST 6B Mar 9, 2023 (Thurs) 1200-1400 EST
7. Renal Review and Cardiac Disorders Renal A&P, Acute Kidney Injury, Renal Replacement Therapies, Heart Failure, Basic 12-Lead ECG review, Acute Coronary Syndromes	Mar 4 to Mar 31, 2023	7A Mar 31, 2023 (Fri) 1200-1400 EST 7B Apr 6, 2023 (Thurs) 1200-1400 EST
8. Endocrine and GI Review Endocrine A&P and management of emergencies of diabetes, thyroid dysfunction, cortisol output and antidiuretic hormone. GI and liver A&P and acute emergencies.	Apr 1 to Apr 28, 2023	8A Apr 28, 2023 (Fri) 1200-1400 EST 8B May 4, 2023 (Thurs) 1200-1400 EST
9. Selective Populations Obstetrical emergencies, inhalation and thermal injuries, cardiac surgery, acute spinal cord injury	Apr 29 to May 26, 2023	9A May 25, 2023 (Thurs) 1200-1400 EST 9B May 30, 2023 (Tues) 1200-1400 EST



[Registration Link](#)

[Email:critcareconcepts@rogers.com](mailto:critcareconcepts@rogers.com)